

(They Long To Be)  
**CLOSE TO YOU**

Conductor

Lyric by HAL DAVID  
Music by BURT BACHARACH  
Arranged by JOHNNY DENTATO  
Br. soli

Moderately Slow, with a steady beat  
Br.

- System 1:** Trb. *mf* open; Sax. *mf* open. Includes a circled letter 'A' at the start.
- System 2:** Trpt. open; Trb. cup mute. Includes a circled letter 'A' at the start.
- System 3:** Trb. *8va*; loco; Soli; Trb. *8va* open. Includes a circled letter 'B' at the end of the system.
- System 4:** cup mute. Includes a circled letter 'C' at the start.
- System 5:** Open soli. Includes a circled letter 'C' at the start.

At the end of the score, there are markings for *f*oli and *Ten. 2*.

(D)

Alto solo

(E)

Trpt. cup

Trb. open soli

Rhythm

open

unis.

(F)

Alto2

Bari

Tutti

cup mutes

unis

Repeat and fade

Bari

# (They Long To Be) CLOSE TO YOU

Vocal

Lyric by HAL DAVID  
Music by BURT BACHARACH  
Arranged by JOHNNY DENTATO

Moderately Slow, with a steady beat

Why do birds sud- den- ly ap - pear ev - 'ry  
time you are near? Just like me — they long to be close to you. —  
— Why do stars fall down from the sky ev - 'ry time you walk by?  
Just like me — they long to be close to you. — On the day that you were born the  
an - gels got to - geth - er and de - cid - ed to cre - ate a dream come true. So they sprin - kled moon - dust in your hair of  
gold and star - light in your eyes of blue. That is why all the boys in town fol - low  
(girls)  
you all a - round. Just like me — they long to be close to you. —  
On the day that you were born the an - gels got to - geth - er and de - cid - ed to cre - ate a dream come  
true. So they sprin - kled moon - dust in your hair of gold and star - light in your eyes of blue. That is  
why all the boys in town fol - low you all a - round. Just like me —  
(girls)  
*Repeat and fade*  
they long to be close to you. — Just like me — they long to be close to you. —

# (They Long To Be) CLOSE TO YOU

Piano

Lyric by HAL DAVID  
Music by BURT BACHARACH  
Arranged by JOHNNY DENTATO

Moderately Slow. with a steady beat

Chords: C, Cadd9, C, Cadd9, G6, Gmaj9

**A**

Chords: Cmaj7, B7sus4, B7, Bm7, Em7

Chords: C, Cadd9, C, Cadd9, G6, Gmaj7

**B**

Chords: Cmaj7, B7sus4, B7, Bm7, Em7, C, Cadd9

**C**

Chords: C, Cadd9, G6, Gmaj7, G7, C, C6, Cmaj7, C6, C, C6, Cmaj7, C6

Chords: Bm, E9sus4, E9, Cadd9, C, Cmaj7, C6, D

(D)

Chord progression: Cmaj7, B7sus4, B7, Bm7, Em7

Chord progression: C, Cadd9, C, Cadd9, G6, Gmaj7, G6, Ab7

(E)

Chord progression: Db, Db6, Dbmaj7, Db6, Db, Db6, Abmaj7, Db6, Cm, F9sus4, F9, Dbadd9, D6

(F)

Chord progression: Dbmaj7, Db6, Eb, Dbmaj7, Csus4, C7, Cm7

Chord progression: Fm7, Db, Dbadd9, Db, Dbadd9, Ab6, Abmaj7, Ab6, Abmaj7

Repeat and fade

Chord progression: Db, Dbadd9, Db, Dbadd9, Ab6, Abmaj7, Ab6, Abmaj7

# (They Long To Be) CLOSE TO YOU

Basses

Lyric by HAL DAVID  
Music by BURT BACHARACH  
Arranged by JOHNNY DENTATO

Moderately Slow, with a steady beat

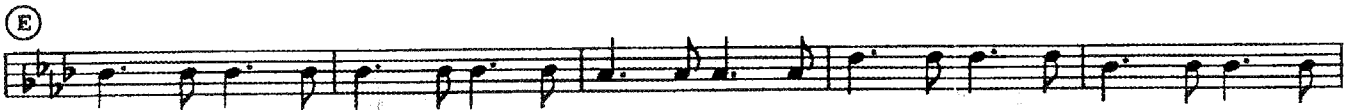
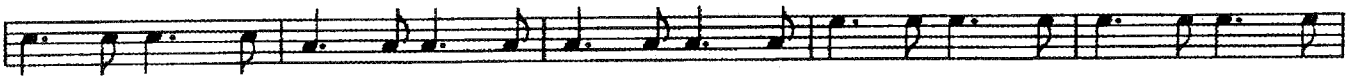

Repeat and fade

# (They Long To Be) CLOSE TO YOU

Guitar

Lyric by HAL DAVID  
Music by BURT BACHARACH  
Arranged by JOHNNY DENTATO

Moderately Slow. with a steady beat

C Cadd9 C Cadd9 G6 Gmaj9

**A** Cmaj7 B7sus4 B7 Bm7 Em7 C Cadd9

C Cadd9 G6 Gmaj7 **B** Cmaj7 B7sus4 B7

Bm7 Em7 C Cadd9 C Cadd9 G6 Gmaj7

G7 **C** C C6 Cmaj7 C6 C C6 Cmaj7 C6 Bm E9sus4 E9

Cadd9 C Cmaj7 C6 .D **D** Cmaj7 B7sus4 B7

Bm7 Em7 C Cadd9 C Cadd9 G6 Gmaj7 G6 Ab7

**E** Db Db6 Dbmaj7 Db6 Db Db6 Dbmaj7 Db6 Cm F9sus4 F9 Dbadd9 Db

Dbmaj7 Db6 Eb **F** Dbmaj7 C7sus4 C7 Cm7

Fm7 Db Dbadd9 Db Dbadd9 Ab6 Abmaj7 Ab6 Abmaj7

*Repeat and fade*  
Db Dbadd9 Db Dbadd9 Ab6 Abmaj7 Ab6 Abmaj7

# (They Long To Be) CLOSE TO YOU

Drums

Lyric by HAL DAVID  
Music by BURT BACHARACH  
Arranged by JOHNNY DENTATO

Moderately Slow, with a steady beat

R. H.  
L. H.

Bass  
Drum *mf*

(A)

(B)

(C)

(D)

(E)

(F)

Repeat and fade

# (They Long To Be) CLOSE TO YOU

1st Eb Alto Saxophone

Lyric by HAL DAVID  
Music by BURT BACHARACH  
Arranged by JOHNNY DENTATO

Moderately Slow. with a steady beat

# (They Long To Be) CLOSE TO YOU

3rd E♭ Alto Saxophone

Lyric by HAL DAVID  
Music by BURT BACHARACH  
Arranged by JOHNNY DENTATO

Moderately Slow, with a steady beat

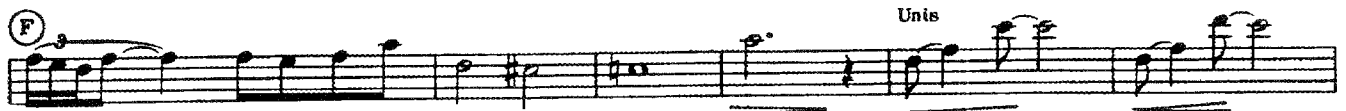
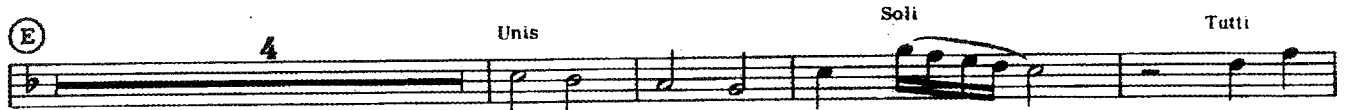

# (They Long To Be) CLOSE TO YOU

2nd Bb Tenor Saxophone

Lyric by HAL DAVID  
Music by BURT BACHARACH  
Arranged by JOHNNY DENTATO

Moderately Slow. with a steady beat

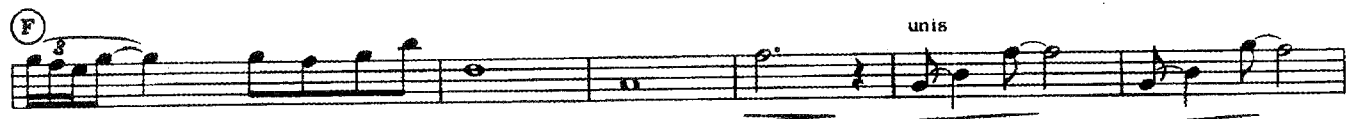

# (They Long To Be) CLOSE TO YOU

Lyric by HAL DAVID  
Music by BURT BACHARACH  
Arranged by JOHNNY DENTATO

4th B $\flat$  Tenor Saxophone

Moderately Slow, with a steady beat

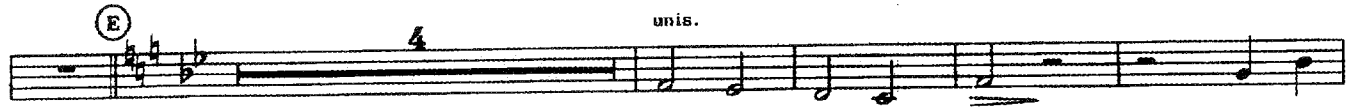

# (They Long To Be) CLOSE TO YOU

5th E♭ Baritone Saxophone

Lyric by HAL DAVID  
Music by BURT BACHARACH  
Arranged by JOHNNY DENTATO

Moderately Slow, with a steady beat

# (They Long To Be) CLOSE TO YOU

Lyric by HAL DAVID  
Music by BURT BACHARACH  
Arranged by JOHNNY DENTATO

1st Trombone

Moderately Slow, with a steady beat

- System 2:** Continues the melodic line with notes G4, A4, B4, C5, D5, E5, F#5, G5, A5, B5, C6, D6, E6, F#6, G6, A6, B6, C7.
- System 3:** Labeled with a circled "B" and "open solo". It features a more active melodic line with notes G4, A4, B4, C5, D5, E5, F#5, G5, A5, B5, C6, D6, E6, F#6, G6, A6, B6, C7. Includes the instruction "cup mute".
- System 4:** Labeled with a circled "C" and "solli open". It features a fast, rhythmic melodic line with notes G4, A4, B4, C5, D5, E5, F#5, G5, A5, B5, C6, D6, E6, F#6, G6, A6, B6, C7.
- System 6:** Labeled with a circled "E" and "open". It features a fast, rhythmic melodic line with notes G4, A4, B4, C5, D5, E5, F#5, G5, A5, B5, C6, D6, E6, F#6, G6, A6, B6, C7. Includes the instruction "tutti".
- System 7:** Labeled with a circled "F". It features a melodic line with notes G4, A4, B4, C5, D5, E5, F#5, G5, A5, B5, C6, D6, E6, F#6, G6, A6, B6, C7.

# (They Long To Be) CLOSE TO YOU

Lyric by HAL DAVID  
Music by BURT BACHARACH  
Arranged by JOHNNY DENTATO

## 2nd Trombone

Moderately Slow, with a steady beat

mf

(A) cup mute

mf

(B) 8

(C) soli open 3

(D) 8 (E)

tutti (F)

Repeat and fade 4 4

# (They Long To Be) CLOSE TO YOU

Lyric by HAL DAVID  
Music by BURT BACHARACH  
Arranged by JOHNNY DENTATO

3rd Trombone

Moderately Slow, with a steady beat

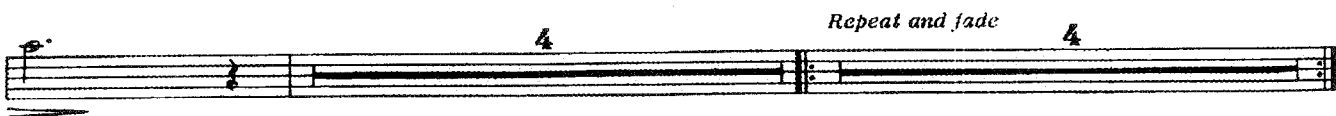
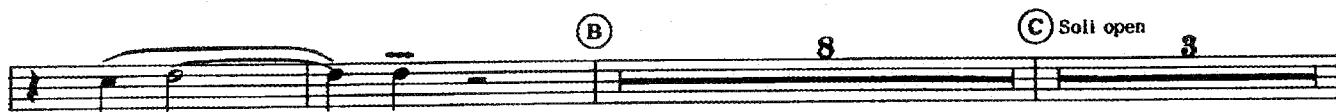

(They Long To Be)  
CLOSE TO YOU

4th Trombone

Lyric by HAL DAVID  
Music by BURT BACHARACH  
Arranged by JOHNNY DENTATO

Moderately Slow with a steady beat

# (They Long To Be) CLOSE TO YOU

1st B♭ Trumpet

Lyric by HAL DAVID  
Music by BURT BACHARACH  
Arranged by JOHNNY DENTATO

Moderately Slow. with a steady beat

3

Soli

(A)

mf

(B) 2 cup mute

(C) soli open

(D) 4

(E) cup mute (open)

tutti (F)

cup mute Repeat and fade 4

# (They Long To Be) CLOSE TO YOU

3rd B♭ Trumpet

Lyric by HAL DAVID  
Music by BURT BACHARACH  
Arranged by JOHNNY DENTATO

Moderately Slow, with a steady beat

- Staff 2:** Continues the melodic line.
- Staff 8:** Marked with a circled 'F' and 'tutti'. It features a melodic line.

# (They Long To Be) CLOSE TO YOU

4th B $\flat$  Trumpet

Lyric by HAL DAVID  
Music by BURT BACHARACH  
Arranged by JOHNNY DENTATO

Moderately Slow, with a steady beat

Soli